THE LANCE

PROPERTY OF E
ALUMNI OFFICE
99 MARGIN STR
PEABODY, MA 01
(978) 531-9295

FENWICK LIBRARY

The LANCE

FENWICK LIBRARY

Published by

THE SENIOR CLASS

of

BISHOP FENWICK HIGH SCHOOL

Peabody, Massachusetts

ALMA MATER

Time was given—four years;
Life has spent it—carefully
In the laughter, love, and spirit
We gave.
The current of youth soon
Flowed into the river of Maturity,
And on the shore
Only the memories are safe.
Sadly we must break the ties;
Reluctantly we must turn,
Strong in our knowledge—brave in our beliefs.
Life continues . . . with
Only the memories safe.
Somber seniors we stand
Alone . .
"Now the trumpet summons us
Let us forth"—freely,
Giving our thoughts to the future,
Our hearts to the present,
And to the past . . .
Only the memories.

AP

DEDICATION

We, the Senior Class of 1964, proudly dedicate the second edition of the Lance to Mrs. John Fitzgerald Kennedy, whose dignity and courage have led us to a greater realization of the importance of the American ideals and Christian principles. Her majesty, her self-control, and her deep faith in the Almighty have held a torch on high—lighting a path to a noble future.

With her outstanding example before us, we will strive to become the type of American her husband would have admired.

A PART OF US

Our world! it is joy, sorrow, laughter, love. It is a part of each one of us. It is a football game, a group of friends, a casual dance. It reaches the heart and mind of everyone. It is Bishop Fenwick High. It is the Class of '64.

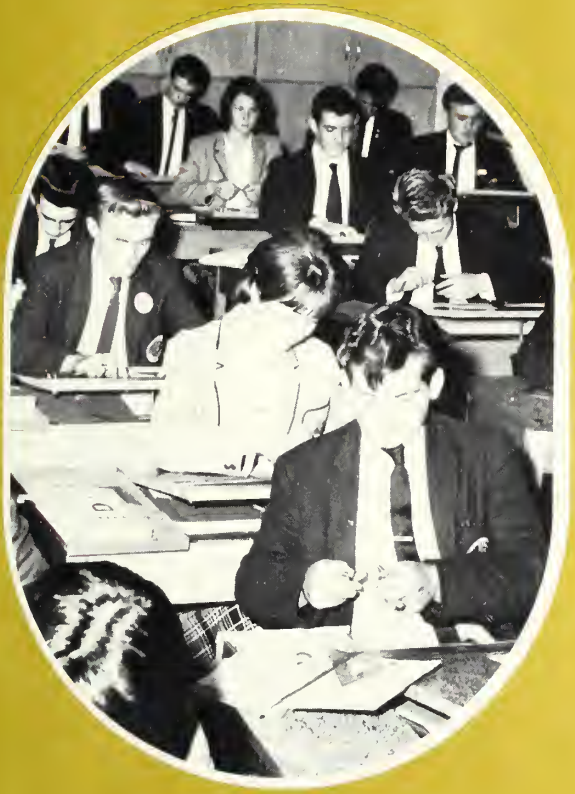

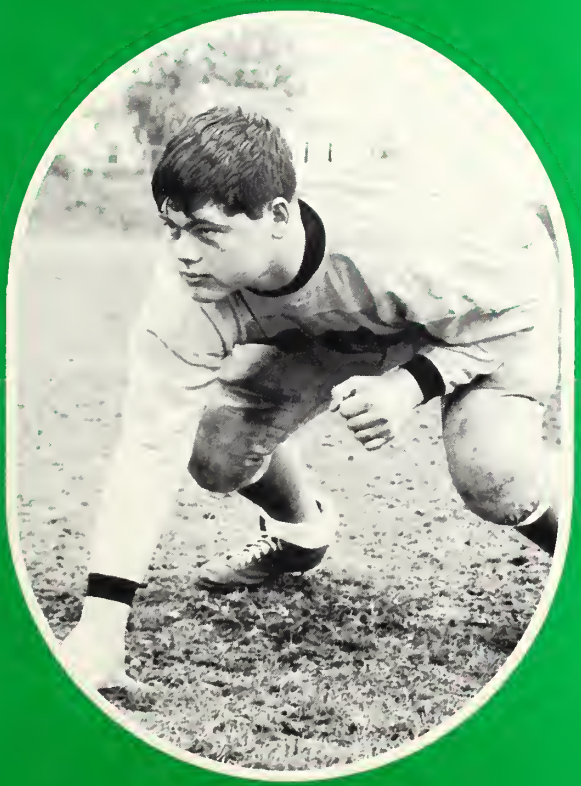

Sr. Rita Perpetua, Principal

Administration

Fr. Joseph Bukay, Chaplain

Faculty

Sr. Mary Cletus 401

Sr. Mary Anne 402

Sr. Gertrude Francis 403

Sr. Helen Cornelia 404

Sr. Felicitas 405

Sr. Anne St. Michael 406

Miss Janice Pariseau 301

Mr. James Sellers 302
History

Sr. Teresa Patricia 303

Sr. Bernadette Marie 304

Mr. Alex Kulevich 305

Mr. Robert Girardin 306

Sr. Catherine LeRoy 201

Sr. Elizabeth Joan 202

Sr. Jeanne Francis 203

Sr. Alice Frances 204

Mr. Paul Tiernan 205

Sr. Marguerite Veronica 206

Sr. Marie Frederica 101

Sr. Corde Maria 102

Sr. Rose Aloysius 103

Asst. principal

Sr. Ronan Kathryn 104

Sr. Mary St. Dominic 105

Sr. Ann Immaculata 106

Miss Helena Murray
Guidance

Mr. Philip Hopkins
Guidance

Sr. Louise Mary
French

Mr. Raymond Smith
Latin

Sr. Madeleine Louise
Library

Mr. Thomas Grondin
Chemistry

Mrs. John Reilly
Secretary

Mrs. Adolph Dybczak
French

Mrs. John Michaels
Receptionist

Sr. Ann Marie
Latin

Mrs. J. E. Hoffman
Phys Ed

Sr. Margaret St. Nicholas
Business

GRADUATES

The halls are dark now.
The corridors are enfolded in silence.
There are no students
Talking, laughing, walking from class to class.
The classrooms are empty, too.
There's no writing on the blackboards.
All's quiet in the cafeteria, too.
No kids are eating.

Ellen and Hughie, Jeanie and Tom,
They're not talking to each other now —
No one's talking, they've all left.
The cafeteria is in darkness.
No noise can be heard coming from the gym.
The sound of Joey, Babe, and Bobby
Dribbling their basketballs is no longer audible.
There's not a sound from the field either.
The football team's not there.
The cheerleaders and the fans are gone, too.
The entire campus is silent.
It's late in the day and it's the middle of June.
The Class of '64 has graduated.

FREDERICK FRANCIS ABODEELY
"Ab" . . . LITTLE RED RENTED ROWBOAT . . . Full of life and vitality.

MARIE GERTRUDE AHEARN
"Marie" . . . CHERRY PINK AND APPLE BLOSSOM WHITE . . . Marie's "impish" personality is disguised by her peaches and cream appearance.

DENNIS EDMUND AHERN
"Dennis" . . . HE'S SO FINE . . . Fenwick's cheerful councillor, always ready with a wink and a smile.

JANE LESLIE ANDRIAS
"Jane" . . . HAVE YOU HEARD? . . . One can mark her merry nature by the twinkle in her eyes.

BARBARA LOUISE APPOLLONI
"Barb" . . . SHE'S ONE IN A MILLION . . . Dedicated to service, and always willing to render it.

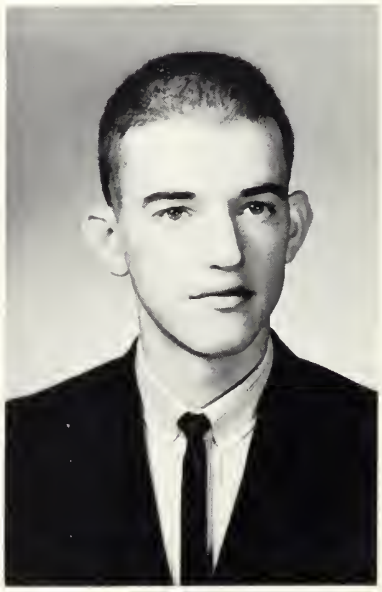

ROY WALTER BAGLEY
"Roy" . . . YOU DON'T SAY . . . He is content and envies none.

PHILLIP JOSEPH BEGIN
"Phil" . . . GUITAR BOOGIE SHUFFLE . . . Sincere . . . stout-hearted . . . studious.

RICHARD MANUEL BETTENCOURT
"Rich" . . . BLOW THE MAN DOWN . . . O. K. from beginning to end, a fine and steadfast friend.

RICHARD ALAN BLAIS
"Richard" . . . SCHOOL DAYS . . . A real gentleman and a good sport —his motto, "Enter to learn; depart to serve."

MARIA MARGARET BOYLE
"Maria" . . . MARIA . . . Say it loud and there's music playing; say it soft and it's almost like praying — that's Maria!

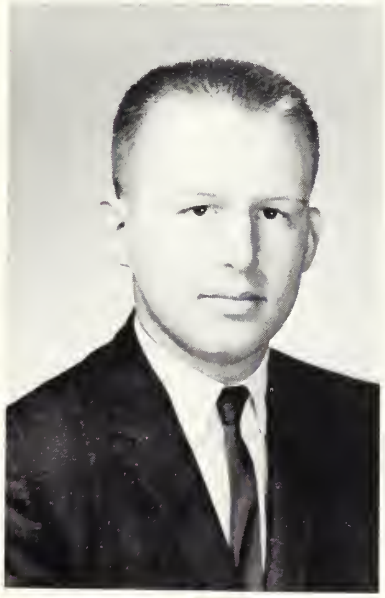

JOHN FRANCIS BOZEK
"John" . . . WHERE ARE YOU GOING? . . . No legacy is as rich as honesty.

JOAN CHRISTINE BRAGAN
"Joanie" . . . I'M BACK IN THE SADDLE AGAIN . . . Joanie always does the best, in the saddle or behind a desk.

JOHN DAVID BRENNAN
"Johnny" . . . A WONDERFUL GUY . . . Large of stature, likewise of heart!

PATRICK JAMES BRENNAN
"Pat" . . . REACHING FOR A STAR . . . A mind equal to any undertaking.

HELEN MARGARET BRESNAHAN
"Helen" . . . MUCH BEYOND COMPARE . . . Beauty, sweetness, warmth, and grace shine from her eyes and light her face.

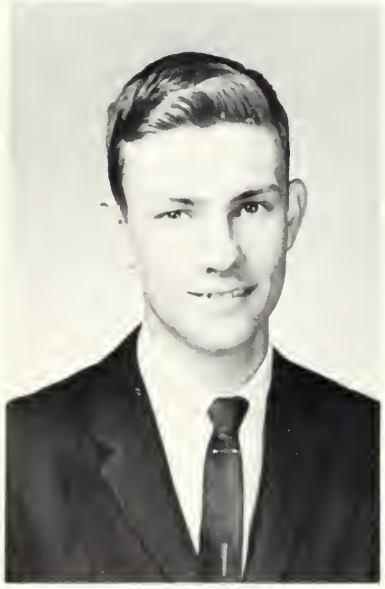

WILLIAM K. BROTCHIE
" Bill" . . . RUNNING BEAR . . . Swift as a shooting star.

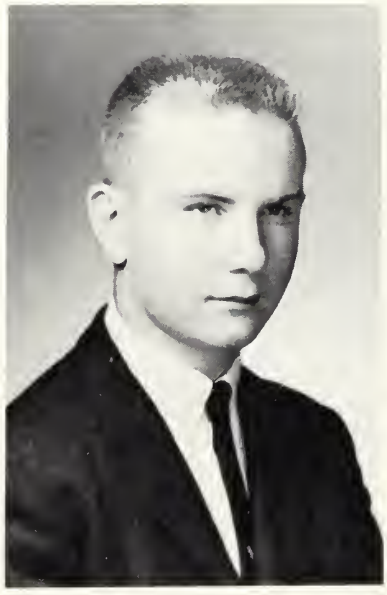

VAUGHN HARVEY BROWN
"Von" . . . PROBLEMS . . . Let the world slide; let the world go; a fig for care and a fig for woe.

KATHLEEN PATRICIA BROYER
"Kathy" . . . YOU'VE GOTTA HAVE HEART . . . Generous, game, and gay in her own unrivalled way.

FRANCIS H. BRUNELLE
"Frank" . . . MY CUSTOM MACHINE . . . His merry heart makes a cheerful countenance.

JEAN BULAT
"Beanie" . . . JEANIE WITH THE LIGHT BROWN HAIR . . . Her sense of humor shines through her frequent outbursts of laughter.

MARY ANNE BURKE
"Mary" . . . HAPPY TALK . . . She was ever fair and never proud, had tongue at will, and yet was never loud.

WALTER EDWARD BURKE
"Burkie" . . . BIG DADDY . . . A laughing, witty fellow with a welcome smile for all.

DAVID LEON CADORET
"Dave" . . . TO KNOW HIM IS TO LOVE HIM . . . A merrier man, within the limits of becoming mirth, we never spent an hour with.

RICHARD JAMES CAHILL
"Dick" . . . SONNY BOY . . . It is better to be small and shine, than to be great and cast a shadow.

PATRICIA ANNE CROWELL
"Pat" . . . WITH A SONG IN HER HEART . . . She brightens the halls of Fenwick with her generous and amiable spirit.

PHILIP FRANCIS CUDMORE
"Phil" . . . SMOKE GETS IN YOUR EYES . . . Happy in mind . . . "From care I am free."

GEORGE LEO CULLEN
"George". . . TRAVELING MAN . . . A life without sport is no life.

MAUREEN THERESE CULLEN
"Moe" . . . THOSE BROWN EYES . . . Maureen is gentle, kind, and sweet; she's just the girl you'd like to meet.

LAWRENCE CYR

"Larry" . . . DEEP PURPLE . . . the boy with an interior sun lamp that shines wherever he goes.

DIANE VIRGINIA CZIMBAL
"Diane" . . . PARTY DOLL . . . A little bit tall, but not "High Hat," a ray of sunshine, she's all of that.

ELAINE MARIE CALLAHAN
"Laini" . . . SWEETEST ONE . . . Elaine has the mind for math and the spirit for cheerleading.

PATRICIA ANN CARR
"Pat" . . . TROUBLE IS MY MIDDLE NAME . . . Pat has personality, and how she uses it! Everywhere she goes, she's sure to make a hit.

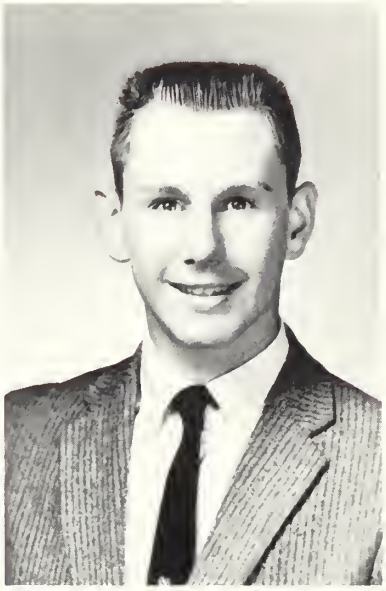

JOHN JOSEPH CASEY
"John" . . . IS THERE ANY CHANCE? . . . A sincere and amiable student who knows what he wants and will strive to achieve it.

RONALD JOHN CASS
"Ronnie" . . . YOUNG AT HEART . . . Life's a jest and all things show it; I thought so once and now I know it.

JUDITH ANN CASSIDY
"Judy" . . . MR. PIANO MAN . . . Judy's sunny disposition and charm are enhanced by her musical talents.

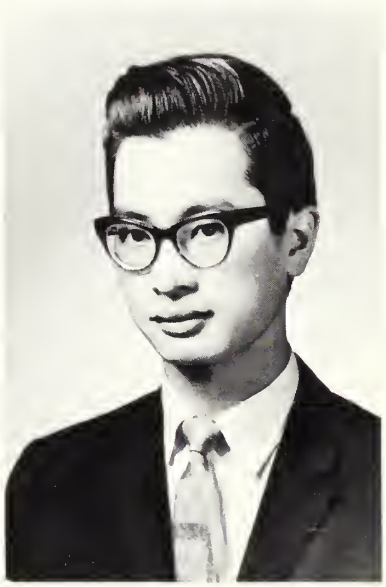

DAVID YUK-KWAN CHU
"Dave" . . . GETTING TO KNOW YOU . . . Dave's presence at Fenwick has made our class "just a little bit better."

JOHN WILLIAM CONROY
"Jack" . . . DON'T FENCE ME IN . . . His vibrant personality touches off a chain reaction.

CAROL ANN CONWELL
"Carol" . . . HERE SHE COMES . . . Her dignified and graceful manner has proven to be an outstanding trait of this Fenwick personage.

RODNEY JOHN COPP
"Rodney" . . . HAPPY ORGAN . . . A sensible and well-bred man, who works as hard as one ever can.

JOAN MARIE COSTLEY
"Blonde Bombshell" . . . WILD IS THE WIND . . . Her hair is as bright as her laughter.

ROBERT JULES COTE
"Bob" . . . I COULD HAVE DANCED ALL NIGHT . . . In his dancing ability, his fame does lie, this nobody can ever deny.

JOHN EDWARD COUGHLIN
"John" . . . SING SOMETHING SIMPLE . . . Always ready to serve, with quietness and reserve.

RONALD JOSEPH CIMON
"Ron" . . . GEE WHIZ . . . True wit is nature to advantage dressed.

DIANE CHRISTINE CLAY
"Diane" . . . YAKETY YAK . . . Loquacious, spirited, likeable. Everybody knows Diane!

ALAIN LOUISE COLEMAN
"Alain" . . . HEY LITTLE GIRL . . . Dainty and sweet, a real lady "twirling" her way into the hearts of everyone.

CHRISTINE CAROLE COLETTI
"Chris" . . . FIVE FOOT TWO, EYES OF BLUE . . . She isn't very tall. In fact, she's rather small, but her cheerful "Hi " makes her likeable to all.

KATHLEEN MARY CONDON
"Kathy" . . . SHE'S GOT THE WHOLE WORLD IN HER HANDS . . . Kathy's sweet and charming, sometimes most alarming! Personality personified.

ROBERT JOSEPH CONNORS
"Bob" . . . THE BASKETBALL TWIST . . . In basketball and baseball he does excel . His secret for speed?—We won't tell!

PAUL JOSEPH COUGHLIN
"Paul" . . . ME AND MY SHADOW . . . A quiet personality shielding a spirit of determination.

JUDITH THERESE COYNE
"Judy" . . . THREE COINS IN THE FOUNTAIN . . . Sometimes shy, sometimes gay, oft-times has little to say.

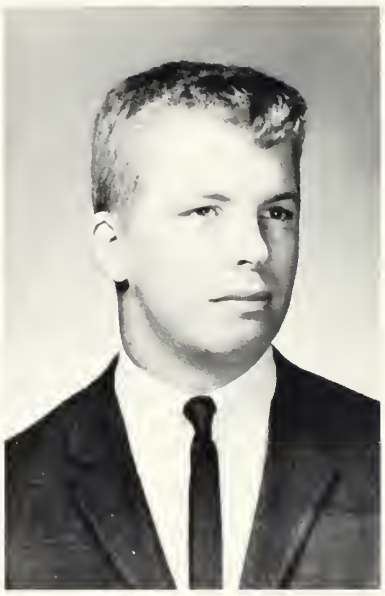

JOHN FRANCIS CRAIGEN
"Jack" . . . LITTLE DARLIN . . . A lot of Jackie in a package of vitality.

MARY KATHERINE CRANE
"Mary" . . . ONLY YOU . . . Work is work and fun is fun; Mary prefers the latter one.

ELEANOR MARIE CREAN
"Elly" . . . DON'T LET THE STARS GET IN YOUR EYES . . . The softer charm that in her manner lies is framed to captivate, yet not surprise.

BARBARA ANN CRIGHTON
"Barb" . . . TALK, TALK, TALK . . . Spirited . . . Spicy . . . Smart . . . Sophisticated.

DOROTHY JANE DAVIDOWICZ
"Dottie" . . . LET'S HAVE A PARTY . . . It's her pleasant words and the smiles she wears, that make the sun shine everyday.

LINDA LOUISE DECOFF
"Dee" . . . EVERYTHING'S COMING UP ROSES . . . Here comes "charm"; here comes Linda with her winning smile.

JOHN LEONARD DEFRANCESCO
"John" . . . TUTTI-FRUITI . . . A good friend to all who know him.

JOHN DANIEL DESANTIS
"John" . . . HIGH HOPES . . . An inquisitive nature—always seeking to discover.

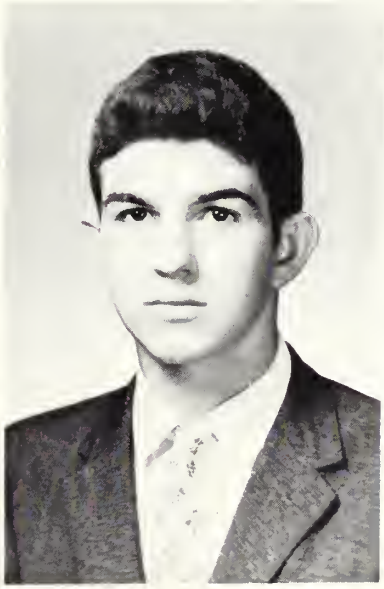

MICHAEL JOSEPH DIXEY
"Mike" . . . FOOLS RUSH IN . . . A man of few words is the best man.

JAMES JOSEPH DOBBINS
"Jimmy" . . . PACK UP YOUR TROUBLES IN YOUR OLD KIT BAG AND SMILE, SMILE, SMILE . . . Though I'm always in a haste, I am never in a hurry.

STEPHEN ELLIS DONALDSON
"Bunsen" . . . SO FINE . . . Here's hoping Steve's pathway burns as great a light in life as it has done in the chemistry lab.

SUSAN MARIE DONLEY
"Sue" . . . CHARMS . . . A refreshing personality and a friendly spirit will follow her through life.

VIRGINIA MARY DONOVAN
"Ginny" . . . LET'S GET TOGETHER . . . Cute and charming, specially snappy; ready for fun, and always happy.

CLARE LOUISE DOYLE
"Clare" . . . YOUNGER THAN SPRINGTIME . . . The hand that made her fair endowed her with genteel qualities so rare.

ELAINE MARY DRABIK
"Laini-Bug" . . . YOU ARE OUR SUNSHINE, OUR ONLY SUNSHINE . . . Elaine is full of fun, always gay; she makes us laugh on rainy days.

KATHERINE LOUISE DRISCOLL
"Kathy" . . . PRETTY LITTLE ANGEL EYES . . . There's language in her eyes.

PATRICK JOSEPH DRISCOLL
"Pat" . . . THE DEVIL IN DISGUISE . . . Count that day lost, whose low descending sun, finds from thy hand no act of mischief done.

PAUL HENRY DUMAS
"Paul" . . . SHAKE A HAND . . . Paul's "Hi " and hearty smile help to make our days worthwhile.

PHILIP JOSEPH DURKIN
"Phil" . . . ROCK AND ROLL IS HERE TO STAY . . . Phil is the D.J. at Fenwick who puts his heart in every disc he spins.

BARBARA JEAN EGAN
"Barb" . . . SOFT EYES . . . Her voice was ever soft, gentle and low; she has myriads of friends, as we all know.

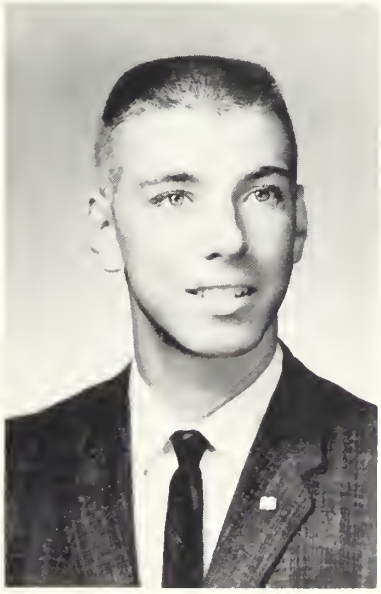

JOSEPH LOUIS EMMETT
"Joe" . . . A CASUAL LOOK . . . A wiffle with a smile—that's Joey.

NICHOLAS WARREN ESPOSITO
"Nick" . . . HE . . . Large-brained, clear-eyed — of such as he shall freedom's young apostles be.

PATRICIA ANN ESSEMBER
"Pat" . . . RED SAILS IN THE SUNSET . . . Her vibrant personality matches her shining red hair.

JOHN MICHAEL FIORE
"John" . . . JOHNNIE ANGEL . . . His thoughtfulness and consideration and unending questions will always be remembered by the Fenwickers of '64.

R. JEFFREY FISKE
"Jeff" . . . A BOY YOU CAN'T FORGET . . . In only two years he's made a place in the class of '64.

THOMAS JOHN FLEMING
"Bomber" . . . TOO MUCH . . . He loves to laugh; he loves much fun; he's never quiet when fun is begun.

SUZANNE ELLEN FLEMING
"Suzy" . . . YOU'RE ADORABLE . . . Good nature will always win hearts.

JANE FRANCES FLYNN
"Jane" . . . WHATEVER HAPPENED TO BABY JANE? . . . A bundle of mischief . . . An ocean of smiles.

NANCY ELEANORE FULLER
"Nance" . . . COLORING BOOK . . . Nancy's artistic abilities and cheerful personality make her known and loved by all.

VINCENT JAMES FURFARO
"Vinnie" . . . PENNIES FROM HEAVEN . . . As big in heart as he is in size.

NICHOLAS PAUL FURNARI
"Nick" . . . HEART AND SOUL . . . A heart big as the sky, which accounts for his numerous friends at Fenwick.

ANN MARIE GAGNE
"Ann" . . . SAVE THE LAST DANCE FOR ME . . . Ann's ability to pick up any dance craze has sparked many a Fenwick party.

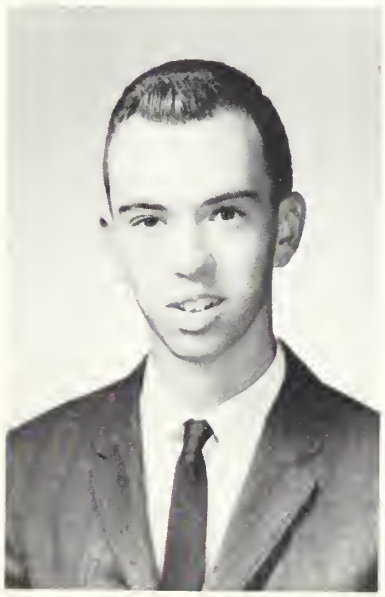

ALFRED ARMAND GAGNON
"Al" . . . THERE'S A BLUEBIRD ON MY SHOULDER . . . Al is a quiet fellow, but we believe that his silence is an indication of ability.

JACQUELINE ELISE GAGNON
"Jackie" . . . HEY LITTLE ONE . . . Scholarly, genial, petite . . . "Good things come in small packages."

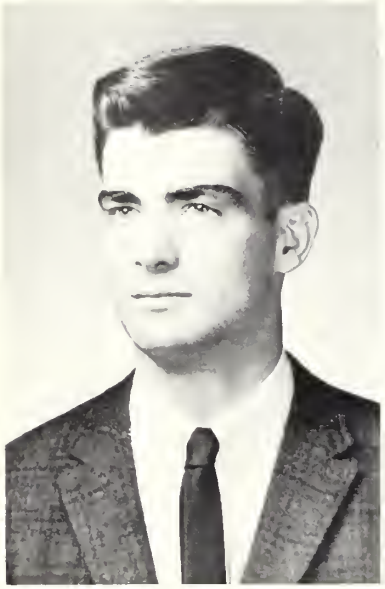

HUGH FRANCIS GALLIGAN
"Hughie" . . . WHEN IRISH EYES ARE SMILING . . . With a smile in his heart and a "Hi!" for all—he's one in our class who'll always stand tall.

KATHERINE ELIZABETH GARLAND
"Kathie" . . . K-K-K-KATIE . . . All cares and woes she does shun; Katie prefers frolic and fun.

MARIA LAURA GAVAZZOLI
"Laila" . . . AL-DI-LA . . . In very good humor one may find her, for all cares and worries she soon leaves behind her.

KATHERINE MILDRED GEORGES
"Kathy" . . . DREAMIN' . . . To those who know thee not, no words can paint; and those who know thee, know all words are faint.

ROBERT MICHAEL GIBBONS
"Bobby" . . . YOU HAVE TO BE A FOOTBALL HERO . . . Peppy, jolly, full of fun, Bobby's loved by everyone.

LYNN PATRICIA GIRARDIN
"Lynne" . . . TOO MARVELOUS FOR WORDS . . . She likes lots of fun; she likes to be gay; when we're all together, "Lynn" leads the way.

GERARD EDWARD FORTIER
"Gerard" . . . IT'S ONLY THE GOOD TIMES I REMEMBER . . . Silence is a virtue not often found in man.

MARY ELIZABETH FRAHER
"Mary" . . . SO RARE . . . Beauty speaks louder than words.

GERALD EDWARD FRASER
"Gerald" . . . DOMINIQUE . . . Whether times be good or bad, he is never sad.

SUSAN MARIE FRASER
"Sue" . . . IF YOU KNEW SUSIE . . . But then, who doesn't know her?

SALLY ANN FREEMAN
"Sally" . . . YOU CAN SEARCH EVERYWHERE, BUT NONE CAN COMPARE TO MY WILD IRISH ROSE . . . Her radiant eyes reflect her sparkling personality.

PAUL HENRY FUGERE
"Fudgie" . . . HIS HORN WENT BEEP-BEEP-BEEP . . . Paul has a lively sense of humor and an extra special auto horn.

DONNA MARIE GIUGGIO
"Gig" . . . TILL THE MOON DESERTS THE SKY . . . Oh, so sweet, pretty as a picture, and nice to meet.

MICHAEL EDWARD GRAVEL
"Mike" . . . MICHAEL, ROW THE BOAT TO SHORE . . . A gentleman holds a rank no king can inherit.

JANET ANNE HALUPOWSKI
"Jan" . . . IMAGE OF A GIRL . . . She's thoughtful, unselfish, and happy all day. Janet's a wonderful girl in her nice, nice way.

CONSTANCE ANN HAYES
"Connie" . . . PRINCESS, PRINCESS, YOU'RE A DREAM . . . Our actress . . . Poised, gracious, Connie will surely gain success.

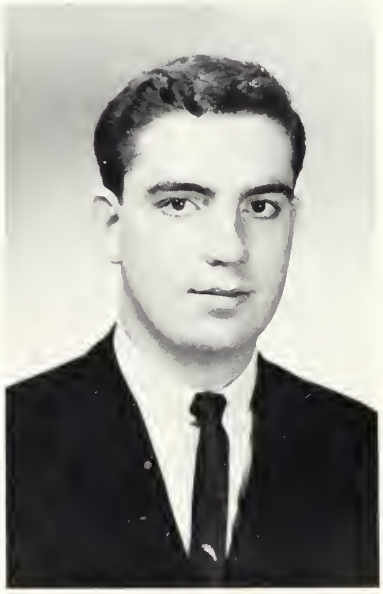

STEPHEN DUANE HAYES
"Steve" . . . WALK LIKE A MAN . . . He walks, talks, and thinks like a true Fenwick man.

ELIZABETH ANN HENDRICKS
"Betty" . . . THERE'S NO OTHER . . . Full of life, full of fun, a laugh and a smile for everyone.

GEORGE ENOCH HENRY
"The Elf" . . . WALKING IN THE RAIN . . . Co-operative and loyal, one of Mr. G.'s faithful harriers.

HELEN GERTRUDE HENWOOD
"Helen" . . . FOOLPROOF . . . Her modest countenance conceals an active, alert sense of humor.

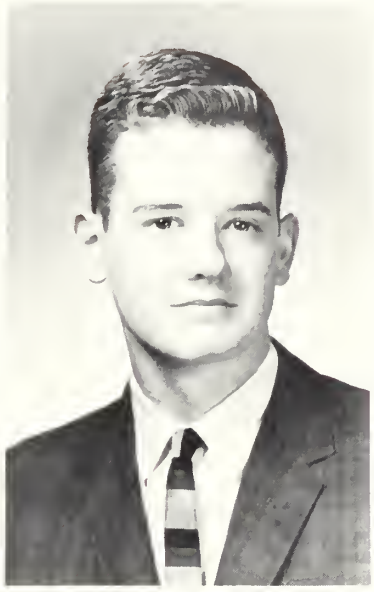

MICHAEL JOSEPH HICKS
"Mike" . . . BABY FACE . . . Why worry? Mike never does and he gets there just the same.

DONNA MARIE HINGSTON
"Donna" . . . DONNA THE PRIMA-DONNA . . . So dainty, so sweet, so pretty, so neat, so quiet? —Oh well, you never can tell!

BERT JOHN HOPKINS
"Bert" . . . WIDE BLUE YONDER . . . Cheerful and good natured, he will be remembered for his interest in aeronautics.

PHYLLIS JOANNE HORRIGAN
"Phyl" . . . ANGEL FACE . . . Sweet, coy, petite . . . delightful to know . . . one of the elite.

KATHLEEN MARIE HOWLETT
"Kathy" . . . YOU DON'T KNOW ME . . . Her dry sense of humor will always bring her hours of happiness.

ELLEN MARY HOY
"Ellen" . . . WHAT DOES A GIRL DO? . . . It seems that Ellen has found the answer — a leader in every sense of the word.

CORINNE LOUISE IOANNILLI
"Corey" . . . LITTLE BITTY PRETTY ONE . . . A bouncy Little Miss who bubbles with friendliness and vitality.

STEPHANIE LUCILLE JONES
"Steph" . . . DAISY PETAL PICKIN' . . . To be polite is to do and say the kindest things in the kindest way.

MARIA CIDALIA JORGE
"Tina" . . . HOW TO SOLVE A PROBLEM LIKE MARIA? . . .Her quiet sincerity has won many friends for her, friends that will be true throughout her days.

MARIA ERNESTINA JORGE
"Maria" . . . TOGETHER . . . Her gentle, ladylike ways endear her to students and faculty alike.

ALAN JAMES KONEVICH
"Alan" . . . I'M JUST AN ORDINARY MAN . . . His cheery grin will let him in where mighty kings are barred.

KAREN MARIE KOZISKI
"Karen" . . . ADORABLE . . . Lively, gracious, just plain nice . . . always ready to be a friend.

JUDITH ANN KUVA
"Judy" . . . JUST AS I AM . . . A sunbeam on a wintry day.

JANE MARGARET LANDERS
"Janie" . . . SWEETER THAN HONEY . . . Light hair and flashing eyes that are always full of surprise.

MARY ELLEN LANGAN
"Mary Ellen" . . . GIRL NEXT DOOR . . . Ever loyal, ever true to the work that she must do.

NANCY ANN LASCOLA
"Nancy" . . . A GIRL LIKE YOU . . . Full of fun and fancy-free.

FRANCINE MARIE LEARY
"Francine" . . . LIFE IS JUST A BOWL OF CHERRIES . . . Skillful alike with tongue and pen.

DONNA ANN LELAND
"Donna" . . . I ENJOY BEING A GIRL . . . A delightful girl with a pleasant smile.

CAROL ANN LePAGE
"Carol" . . . YOU AIM TO PLEASE . . . A friend in need is a friend indeed — to Carol.

JOSEPH HECTOR LETOURNEAU
"Joe" . . . HAPPINESS IS A THING CALLED JOE . . . He is an athlete, loyal, strong, and tall; he is friend, not to one, but all.

ROSAMOND ELIZABETH LITTLE
"Roddy" . . . GAYER THAN LAUGHTER . . . Cool, calm, collected. Loves art and swimming.

THOMAS JOSEPH LONERGAN
"Tommy" . . . LISTEN TO THAT MAN PLAY THE BASS GUITAR . . . A smile for all, a welcome glad; a jovial winning way he had.

ROBERT JAMES LUCIDO
"Bob" . . . BOBBY IS THE ONE . . . A generous heart, a keen mind; these qualities rare, you can't easily find.

ANN CATHERINE LYDON
"Ann" . . . SWEET AND LOVELY . . . Here's a good girl, full of fun, who likes a good time when her work is done.

PATRICIA RITA LYNCH
"Patsy" . . . ENCHANTED . . . Weaves a web of sophistication and charm.

MARY JANE MACIEWICZ
"Candy" . . . WHAT WILL MY MARY SAY? . . . Tact is the knack of never making an enemy.

MICHAEL FRANCIS MAGLIARO
"Mike" . . . WHEN YOU'RE LAUGHING . . . Mike is full of fun; in sports he's Number One.

JAMES MICHAEL MANDEVILLE
"Jim" . . . A CASUAL LOOK . . . Jim's constant dilemma is how to find time for classes.

WAINO MATTHEW KAIHLANEN
"Waino" . . . LITTLE DEUCE COUP . . . Waino is known near and far for his little bright red car.

PHILIP MICHAEL KARPINSKI
"Phil" . . . SATISFIED . . . Phil, on the court or off — easy-going, casual, relaxed.

PATRICIA RUTH KEEFFE
"Pat" . . . BLUE VELVET . . . The rich texture of velvet typifies the richness of her rewarding friendship.

ANN THERESA KELLEY
"Kel" . . . IT'S ALL IN THE GAME . . . Athletic ability, leadership, and personality all tend to make her "Miss Personality."

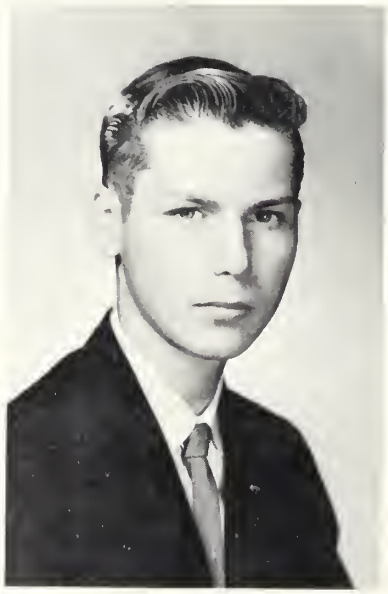

WILLIAM JOHN KIELBASA
"Bill" . . . SMILE, YOU'RE ON CANDID CAMERA . . . His friends, they are many — his foes, are there any?

GAIL AMY KINGMAN
"Gail" . . . SMILE ALL YOUR TROUBLES AWAY . . . The twinkle in her eyes, the freckles on her nose, the smile on her lips mark our one and only Gail.

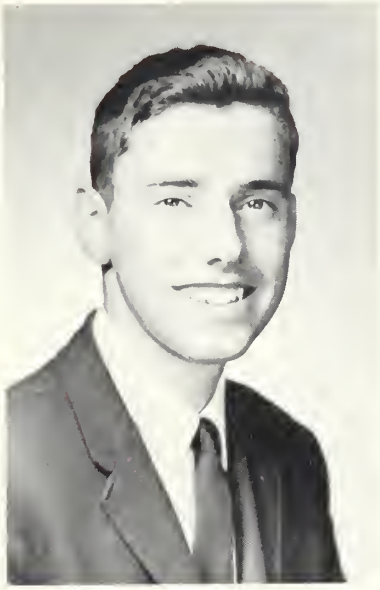

CHARLES HENRY MARCHEWKA
"Charlie" . . . CHOO-CHOO-CHARLIE . . . Little talk, much action; that's his philosophy.

RICHARD JOSEPH MARTINEAU
"Rich" . . . CHANTEZ, CHANTEZ . . . Quel homme! N'est-ce pas?

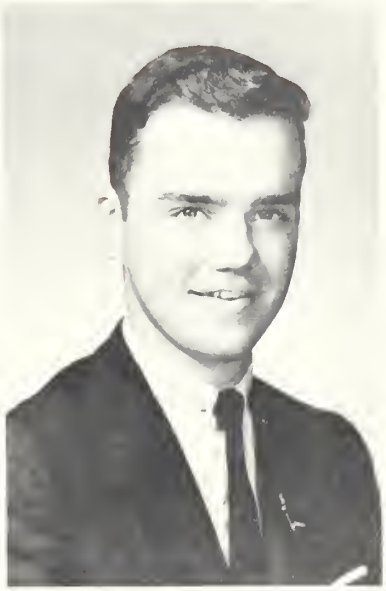

JAMES ARTHUR McCLELLAN
"Jim" . . . DREAMY EYES . . . A fun-loving individual who's in love with the world.

ANN MARIE McCULLOUGH
"Ann" . . . LITTLE DARLING . . . Always cheerful, always kind; in her studies ne'er behind . . . Ann is a small package of preciousness.

ROBERT JAMES McDERMOTT
"Bob" . . . IN THE GOOD OLD SUMMERTIME . . . Bob is very carefree and very full of fun; mischief's in his every glance, for he's a happy one.

PAUL DENNIS McDONOUGH
"Paul" . . . SHOULD I? . . . A laughing, witty fellow with a welcome smile for all, cause when it comes to jolliness, he can beat us all.

KATHLEEN MARIE McFADDEN
"Kathy" . . . WONDERFUL, WONDERFUL . . . Fenwick's Senior Class just couldn't do without Kathy's helping hand . . . she is "Wonderful."

THOMAS HENRY McGRATH
"Tom" . . . I DON'T KNOW WHY . . . Sometimes shy, sometimes gay, sometimes mischievous in his own pleasing way.

MARY LAURETTA McINTIRE
"Maurie" . . . MY EXTRAORDINARY GAL . . . Smiles from January to December, here's a girl we'll all remember.

KAREN LOUISE McKEOUGH
"Karen" . . . I'LL BE SEEING YOU . . . An easy friendliness . . . a "Hi" that lingers.

DONNA MARIE McMAHON
"Dee" . . . MIGHTY GOOD . . . Her quiet manner and her cheerful disposition make her a friend to all.

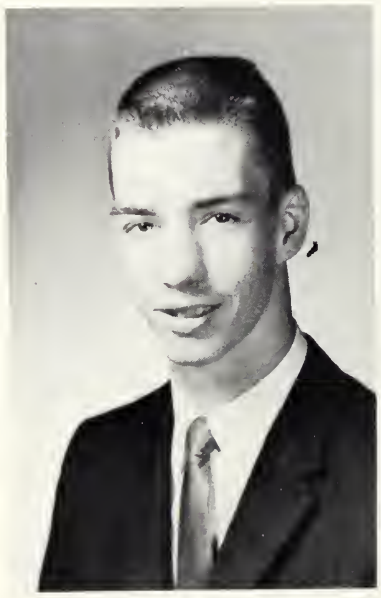

FRANCIS JOSEPH McMAHON
"Babe" . . . IT HAD TO BE YOU . . . Good student, exponent of fun; that's our President to everyone.

KATHLEEN AGNES McMAHON
"Kathy" . . . PERSONALITY . . . Her delightful giggle bubbles forth on many an occasion.

SARA ELLEN McNALLY
"Sara" . . . FASCINATION . . . A radiant smile for everyone.

JOHANNA KATHERINE McNAMEE
"Jo" . . . YOU'VE GOT PERSONALITY . . . A real friend to all . . . Jo can do wonders with a basketball.

SHAUN ALFRED McNIFF
"Shaun" . . . ZOOM, ZOOM, ZOOM . . . After other memories are faded and gone, we'll remember that scooter and its rider, Shaun!

SHARON ANN McSWEENEY
"Sharon" . . . EARTH ANGEL . . . Her smile charms the hearts of all who know her . . . A mixture of studiousness and jollity.

PATRICIA ANN McVEY
"Pat" . . . LET THE GOOD TIMES ROLL . . . An awfully nice gal who is lots of fun, with always a kind word for everyone.

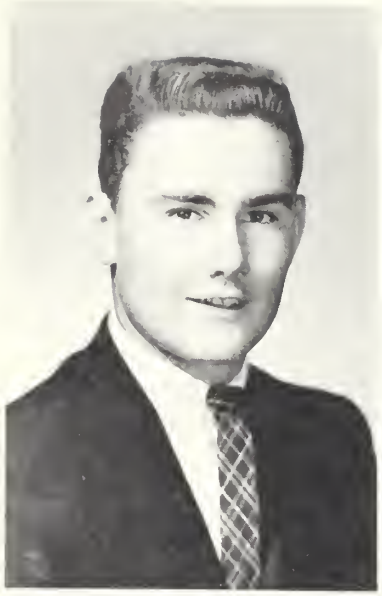

ARTHUR EDWARD MERCIER
"Artie" . . . DEVIL OR ANGEL . . . His face will always be a "source of light" to us.

JANET LOUISE MICHAELS
"Janet" . . . SAY WONDERFUL THINGS . . . Pep, personality, brains, and fun; all of these describe but one—our Janet.

CAROL ANN MILLS
"Carol" . . THERE'LL NEVER BE ANYONE ELSE BUT YOU . . . She is pretty to walk with, and witty to talk with.

CYNTHIA ANN MINICHIELLO
"Cindy" . . . LITTLE STAR . . . Generous and conscientious . . . enters all activities with enthusiasm . . . She's our "Little Star."

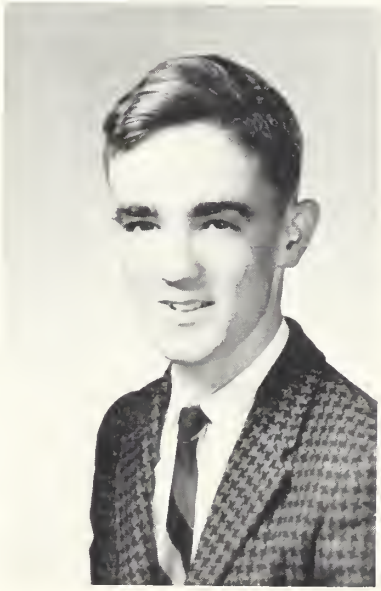

WILLIAM JOSEPH MINIGAN
"Bill" . . . TELL IT ON THE MOUNTAIN . . . A town that boasts inhabitants like thee can have no lack of good society.

RICHARD DAVID MOODY
"Dick" . . . CLIMB EVERY MOUNTAIN . . . Ambitious and altruistic, Dick can accomplish anything he strives for.

JOHN JOSEPH MOORE
"Johnny" . . . OH, JOHNNY . . . An independent and affable boy . . . stalwart supporter of Mr. Kulevich's Klan.

MARY ELIZABETH MOORE
"Mary" . . . ALL I HAVE TO DO IS DREAM . . . A quiet charm speaks for itself.

JOHN DAVID MORAN
"David" . . . ROCK OF AGES . . . Here is a lad who is dear to our heart, a lad who always does more than his part.

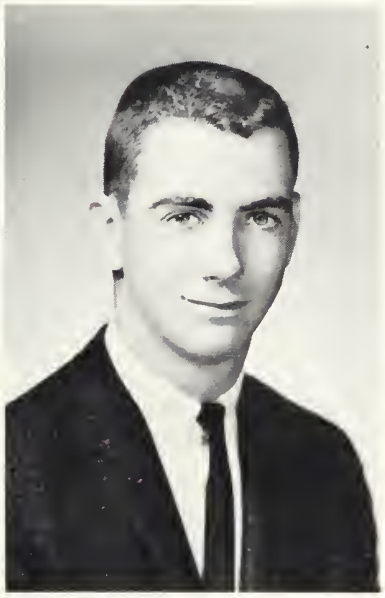

LAWRENCE GERARD MORGAN
"Larry" . . . HAPPY-GO-LUCKY ME . . . His friends are as numerous as his freckles!

JEANNE MARIE MURPHY
"Murph" . . . TALK TO ME . . . Laughing . . . Loquacious . . . Lively!

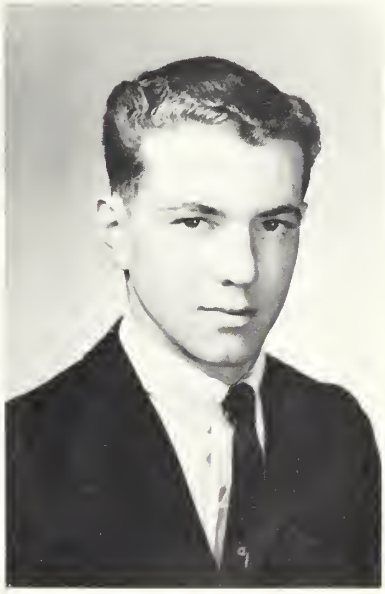

JOHN DAVID MURPHY
"Jackie" . . . BIG BAD JOH
Small the man, but mi
deeds.

KAREN ELIZABETH MYSLIWY
"Karen" . . . SHE'LL NEVER WALK ALONE . . . Chuck full of fun, at making friends she's hard to beat.

NANCY JANE NICONCHUK
"Nan" . . . MY FAIR LADY . . . Bubbling over with life. . . . always doing something — that's Nancy, the personification of perpetual motion.

KEVIN EDWARD NOLAN
"Moon" . . . IT'S A FINE LIFE . . . A good friend and lots of fun; these are Moon's qualities known by everyone.

JEAN ANN NYGREN
"Jeanie" . . . I DREAM OF JEANIE . . . She may look quiet, but look again.

LOIS ANN O'BEIRNE
"Pixie" . . . SAY WONDERFUL THINGS . . . "A little mischief now and then is relished by the best of men."

MICHAEL JOHN O'BOYLE
"Mike" . . . YOUNG WORLD . . . It's the little things that make life interesting.

ANN MARIE O'CONNELL
"Ann" . . . BRUSH YOUR TEETH . . . Quiet, modest and sweet, a combination that cannot be beat.

SALLYANNE O'LEARY
"Sally" . . . SHE'S SO FINE . . . Ready to help in every way . . . Always blushing, lively, and gay.

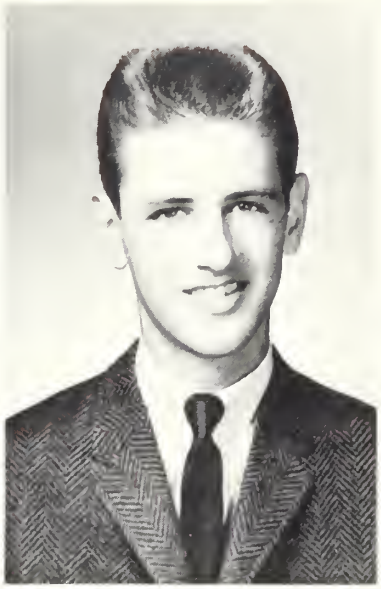

ROBERT PAUL PANNETON
"Bobby" . . . YOUR EYES . . . His eyes are the mirrors of his mischief.

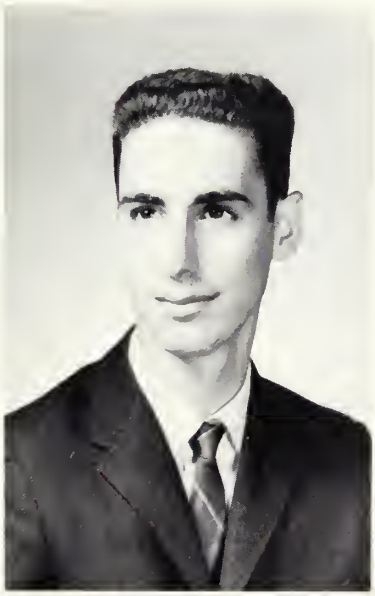

JOHN ERNEST PARRELLI
"John" . . . WHEN JOHNNY COMES MARCHING HOME . . . A quiet smile and a winning way.

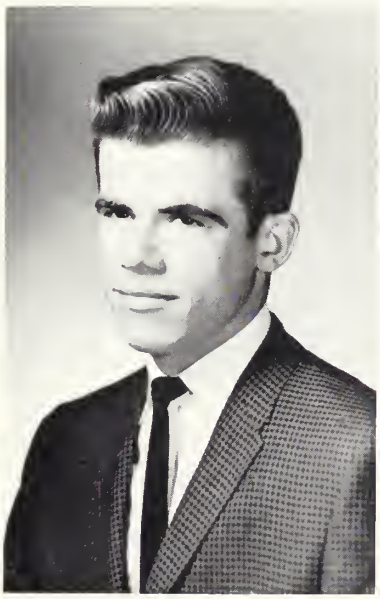

GERALD ALLEN PEARSON
"Gerry" . . . MY HEART HAS A MIND OF ITS OWN . . . Cheerful and friendly, handsome and nice.

VIRGINIA ELAINE PEARSON
"Ginny" . . . LOOK FOR A STAR . . . Is it her quiet manner or abundance of personality that draws many friends to her?

CECILE MARIE PELLETIER
"Ceil" . . . FLAMING STAR . . . Sweet and demure . . . always willing to lend a helping hand. Her red hair suits her flaming personality.

SUZANNE PAGE PENNI
"Sue" . . . LET THE SUN SHINE IN . . . What sunshine is to flowers, smiles are to humanity.

LINDA JEANNE PERRON
"Linda". . . MEMORIES, . . . MEMORIES . . . Thy charm shall please.

PATRICIA EILEEN PETERSON
"Pat" . . . QUIET GIRL . . . May you ride the sea of ambition and land on the shore of success.

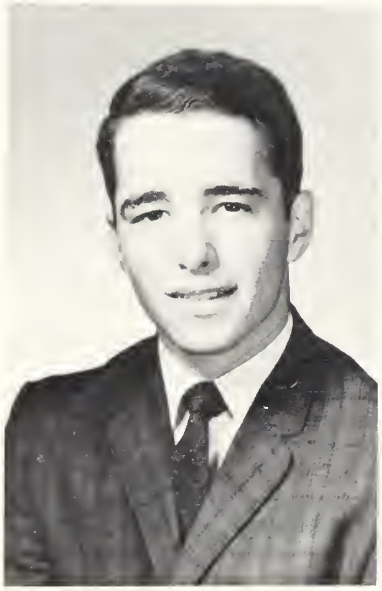

DONALD LEO PETIT
"Donnie" . . . LITTLE BOY . . . But what a man on the field!

DONALD PHILIP PIERCE
"Dutch" . . . WHAT A GUY . . .
So full of fun, always gay,
Dutchy doesn't worry; it just doesn't pay.

BRIAN HARRY POLI
"Brian" . . . STEEL GUITAR . . . Will always be remembered for his winning way and his affable personality.

AILEEN LUCY PRATT
"Aileen" . . . CUTIE PIE . . . In every deed of mischief.

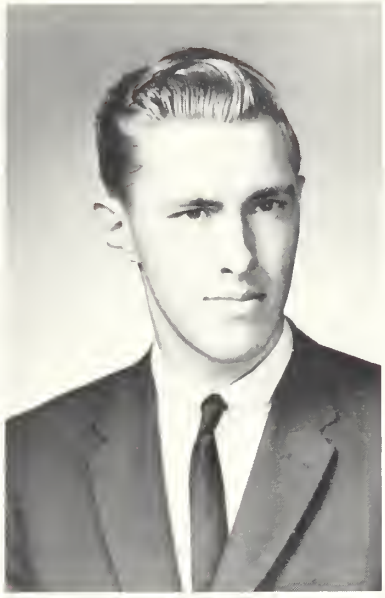

STEPHEN LEE PRENDERGAST
"Steve" . . . SURFER STEVE . . . A delightful mixture of good nature, generosity, and seriousness.

KATHLEEN MARGARET QUINLAN
"Kathy" . . . KATHY-O-O-O . . . A quiet manner commands a friendly welcome.

MAUREEN PATRICIA REIDY
"Maureen" . . . STILL . . . Maureen exemplifies the old proverb! "Happiness is a mohair sweater."

CHARLES F. RENDEIRO
"Charlie" . . . DESTINY . . . Charles ranks high in everyone's opinion as a good student and a true friend.

MARJORIE ROSE RICHARD
"Margie" . . . BEAUTIFUL, BEAUTIFUL BROWN EYES . . . Her dancing eyes frolic with a laugh that's all her own.

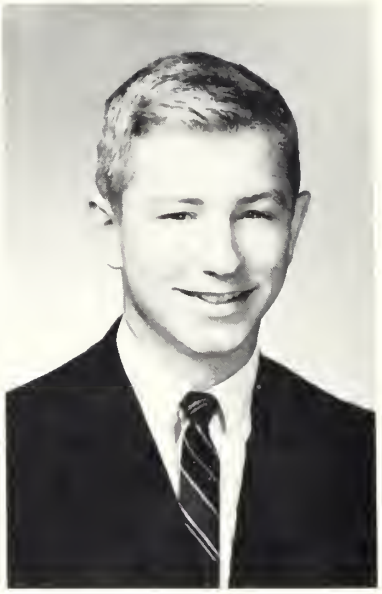

KEVIN ARTHUR RICHARDSON
"Kevin" . . . BLAME IT ON MY YOUTH . . . You know he's not shy by the twinkle in his eye.

DAVID WILLIAM RILEY
"Dave" . . . STEEL GUITAR . . . Music is well said to be the speech of angels.

KATHLEEN MARIE RILEY
"Kathy" . . . IT'S ALL IN THE GAME . . . Nonchalant and charming — that's Kathy whose personality is always a source of enjoyment.

MARIE ANN ROCKETT
"Marie" . . . LITTLE THINGS MEAN A LOT . . . Marie is quiet to be sure; but the quiet ones are those who do most towards making a class worthwhile.

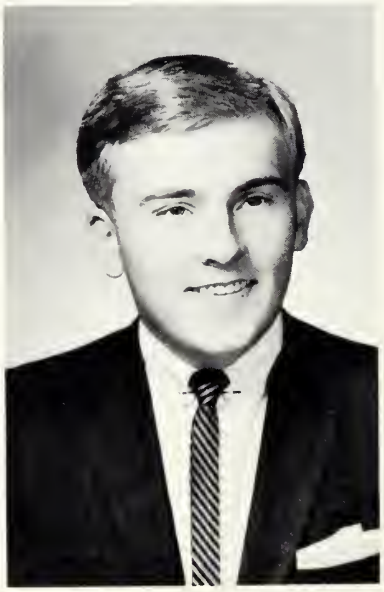

H. DREW ROMANOVITZ
"Drew" . . . SING, SING, SING . . . A smile today, a song tomorrow, a friend forever.

PAULINE A. RUBIN
"Pauly" . . . YOU ARE MY SPECIAL ANGEL . . . Oh, but to talk is a wonderful pleasure.

ANNE THERESA RYAN
"Anne" . . . YOU WITH THE STARS IN YOUR EYES . . . Pensive and mischievous eyes always accompany her friendly "Hi!"

MARY SUSAN SANTAPAULA
"Sue" . . . SHE'S OUR PRIDE . . . SHE'S OUR JOY . . . Capable and efficient . . . a winning smile, a gentle manner . . . that's our Sue.

LANCE PETER SANTEUSANIO
"Lance" . . . SLOW WALKIN', SLOW TALKIN' LANCE . . . Master of the talents that count . . . Does not mind an extra chore or two . . . High hopes for a fine future!

FREDERICK ALLAN SAWTELL
"Fred" . . . MIDNIGHT IN MOSCOW . . . Quiet but never idle.

EDWIN PAUL SHAIMAS
"Paul" . . . MICKEY'S MONKEY . . . His ready laugh and happy grin will make everyone remember him.

RICHARD ALAN SILVA
"Rich" . . . STING RAY . . . If you see Rich, don't talk too loud — you're liable to find yourself "on the air"!

DAVID PAUL SINCLAIR
"Dave" . . . GETTING TO KNOW ALL ABOUT YOU . . . Although Dave just came to us in '63, his cheerful, willing personality has made him admired and respected among his classmates.

KATHLEEN BARBARA SMITH
"Katy" . . . WONDERLAND BY NIGHT . . . To be a friend you don't need money, just a disposition sunny — like Katy's.

VALERIE JEAN SOWINSKI
"Val" . . . YOUNG IN HEART . . . Pleasing to meet, charming and fine; a friend of yours, a friend of mine.

JO MARY SULLIVAN
"Jo" . . . BE LOYAL TO YOUR SCHOOL . . . Jo is one of the few seniors with enough get-up-and-go to take seven subjects — and the intelligence to master them all.

CARROL JOSEPH SYLVANOWICZ
"Carrol" . . . WALK — DON'T RUN . . . Carrol brightens the dull routine of any classroom; he thrives on inner drive.

JUDITH ANN TACHE
"Judy" . . . AIN'T SHE SWEET . . . She dances divinely . . . She talks teasingly . . . She studies diligently.

JUDITH ANN TALBOT
"Judy" . . . TILL WE MEET AGAIN . . . A smile is worth a thousand words.

PAUL EMILE TARDIFF
"Paul" . . . EVERYBODY'S BUDDY . . . He is as full of valor as of kindness.

LINDA MARY TELLES
"Linda" . . . ROSES AND LOLLIPOPS . . . Full of fun . . . Making the most of today is the best preparation for tomorrow.

RITA ANNE THIBEAULT
"Rita" . . . HEART AND SOUL . . . Two attributes which often blend—a good sport and a loyal friend.

LAURENCE PHILIP THORNER
"Larry" . . . THEY CALL ME MR. TOUCHDOWN . . . His prowess at football compels the respect and admiration of all.

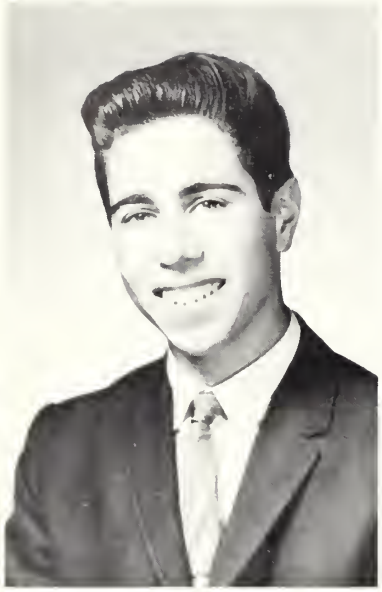

JOHN JOSEPH TINA
"John" . . . THE QUIET MAN . . . His eyes speak volumes of what his heart thinks.

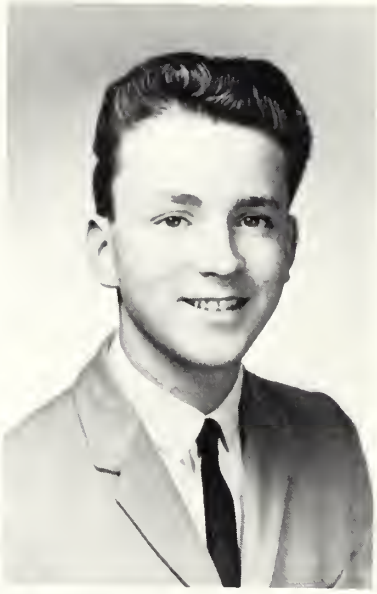

RICHARD LEE TINSLEY
"Big D" . . . HAPPY-GO-LUCKY ME . . . Friendly, animated . . . Dick brightens the day with his good humor.

GLORIA JEAN TURCOTTE
"Gloria" . . . QUIET GIRL . . . Her face is the mirror of her mind and her eyes, without a word, betray the happiness in her heart.

EDWARD FRANCIS URBANSKI
"Ed" . . . YOU'VE GOT A MAGIC TOUCH . . . A keen lover of merriment and sport.

DIANE LOIS WALOR
"Di" . . . DIANE . . . A nice girl with nice clothes a nice face with a nice pose.

LEO TIMOTHY WARD
"Tim" . . . MORE THAN I CAN SAY . . . Always ready with a good suggestion or a funny joke . . . A boy with a great sense of humor.

MICHAEL FRANCIS WARD
"Mike" . . . LITTLE DRUMMER BOY . . . Mike will be remembered for his very positive blue eyes, his sincerity, and his ability to play the bass drum.

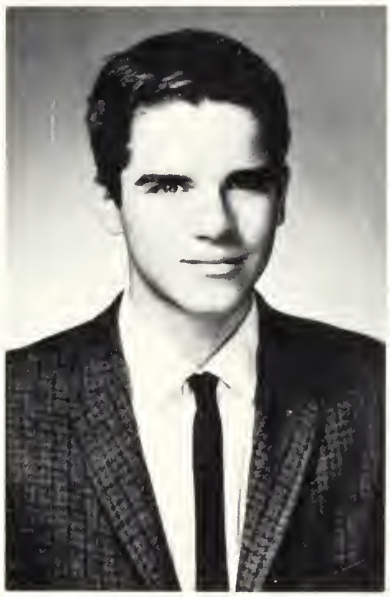

JOHN F. WATERS

John . . . SPLISH SPLASH . . . happy of heart, generous of spirit.

KATHRYN MARIE WHALLEY
"Kathy" . . . I'M LEAVING IT UP TO YOU . . . Her unique ice-cream sodas are world-known while her Fenwick trademark is "Happy Talk."

THOMAS MICHAEL WHELAN
"Tom" . . . SOMETIMES I'M HAPPY . . . That's just when I am not in trouble.

EVELYN RUTH WHITE
"Evelyn" . . . THE VERY THOUGHT OF YOU . . . Life is what you make it, and she means to make the most of hers.

DIANE MARIE WIDELL
"Diane" . . . HEART AND SOUL . . . Sweet and cordial . . . Diane's friendly smile will linger in the memories of all Fenwickites.

JAMES THOMAS WILLIAMS
"Tommy" . . . THE M A G I C TOUCH . . . A merry heart makes a cheerful countenance.

HENRY CHARLES ZIMEROWSKI
"Henry" . . . D O N ' T ASK ME WHY . . . Silentium est . . . Enthusiasm personified, a student unsurpassed.

SENIOR SUPERLATIVES

MOST MUSICAL

David Riley — Pat Crowell

MOST ARTISTIC

Linda Telles — Lance Santeusanio

MOST FRIENDLY

Judy Kuva — Hughie Galligan

MOST LOQUACIOUS

Diane Clay — Richard Martineau

QUIETEST

Robert Connors — Maria Jorge

SENIOR SUPERLATIVES

BEST LOOKING

John Fiore — Connie Hayes

MOST SINCERE

Kathy McFadden — Bill Minigan

MOST LIKELY TO SUCCEED

Henry Zimerowski Jo Mary Sullivan

HAVE DONE MOST FOR FENWICK

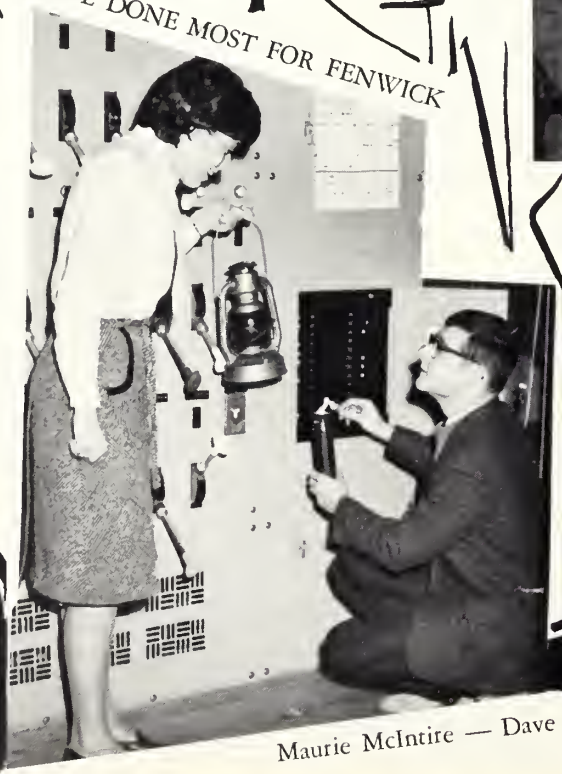

Maurie McIntire — Dave Moran

SENIOR SUPERLATIVES

MOST POPULAR

Kathy Condon — Francis McMahon

BEST DANCERS

Shaun McNiff — Diane Czimbal

MOST ATHLETIC

Joe Letourneau — Kathy Broyer

WITTIEST

Elaine Drabik — Vincent Furfaro

ACTIVITIES

JOURNALISM

SCIENCE

ART

RUSSIAN

KNOW ENGLISH

STUDENT COUNCIL

SODALITY

FORENSIC

GLEE CLUB

DRAMA

MATHLETES

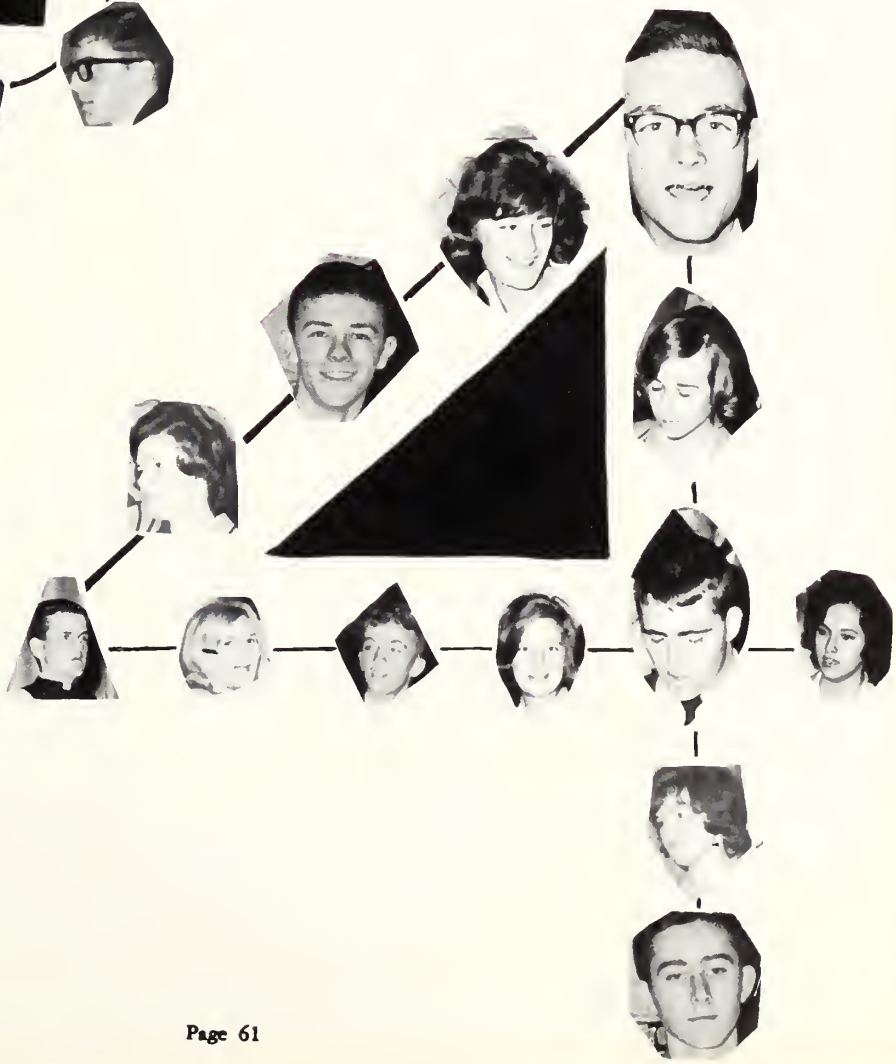

Athletics

FOOTBALL SEASON 1963

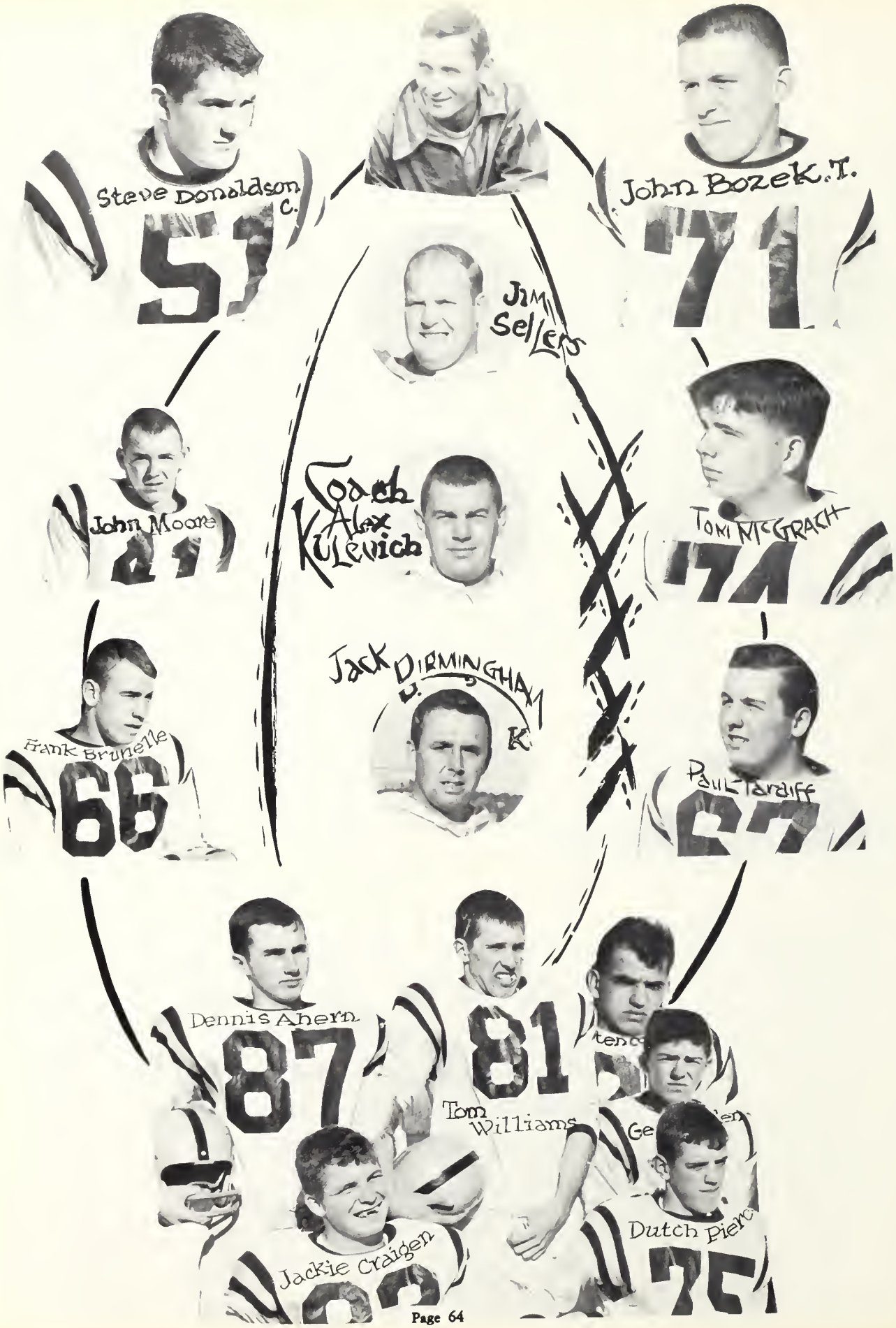
Steve Donaldson
C.
51
John Bozek T.
71
Jim Sellers
John Moore
Coach Alex Kulevich
Tom McGrath
Jack Birmingham
K
Frank Brunelle
66
Paul Tardiff
Dennis Ahern
87
81
Tom Williams
Jackie Craigen
Dutch Pierc

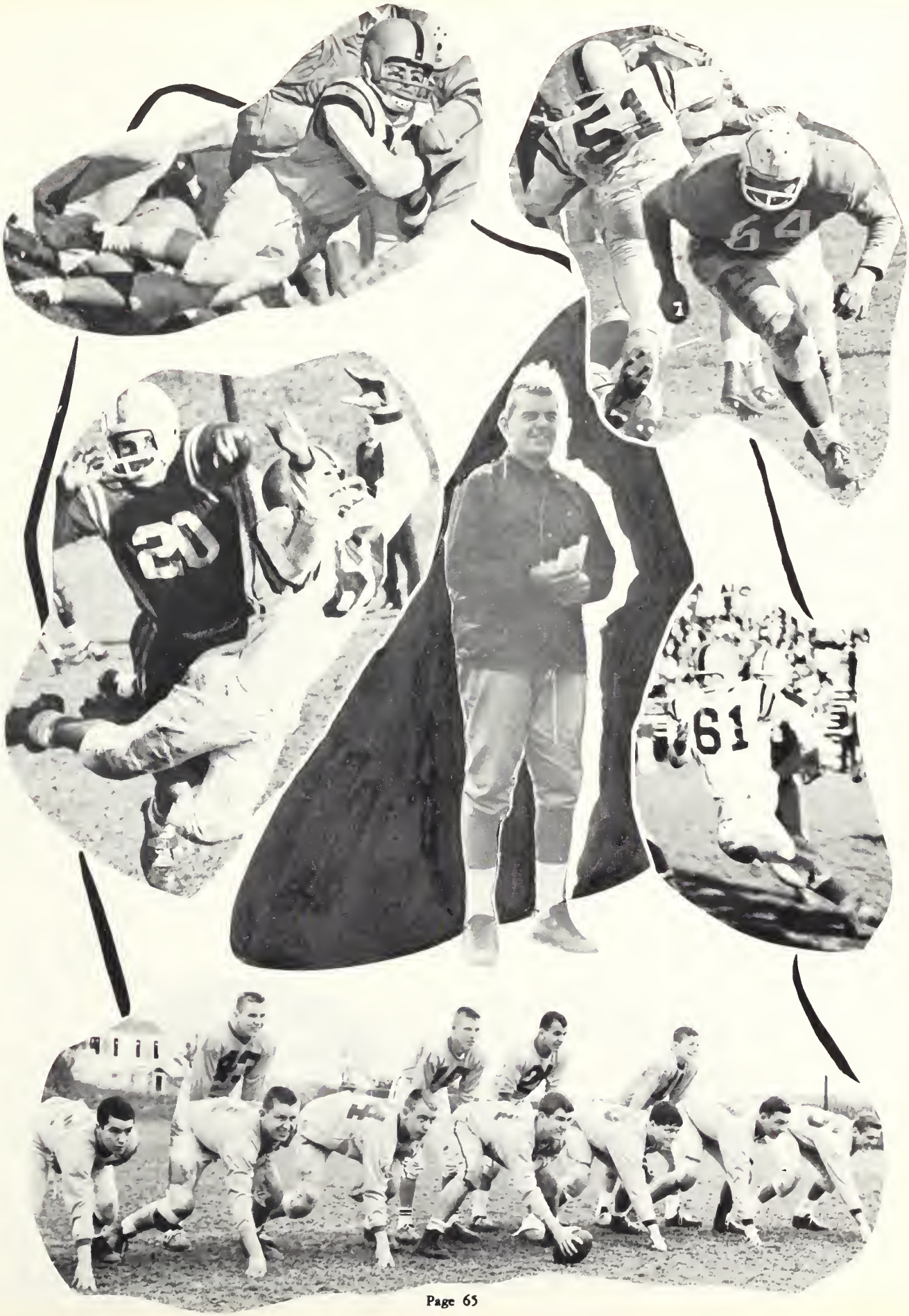
64
20
61

F

CROSS COUNTRY

Give us a
G-I-R-A . . .

Come back with my clothes!

Wait! Lainy Wait!

If they get ahead — trip them.

Why can't Mr. G weed his own garden?

BOYS' VARSITY BASKETBALL

41
51

11
4

15
41
51

43

GIRLS' VARSITY BASKETBALL

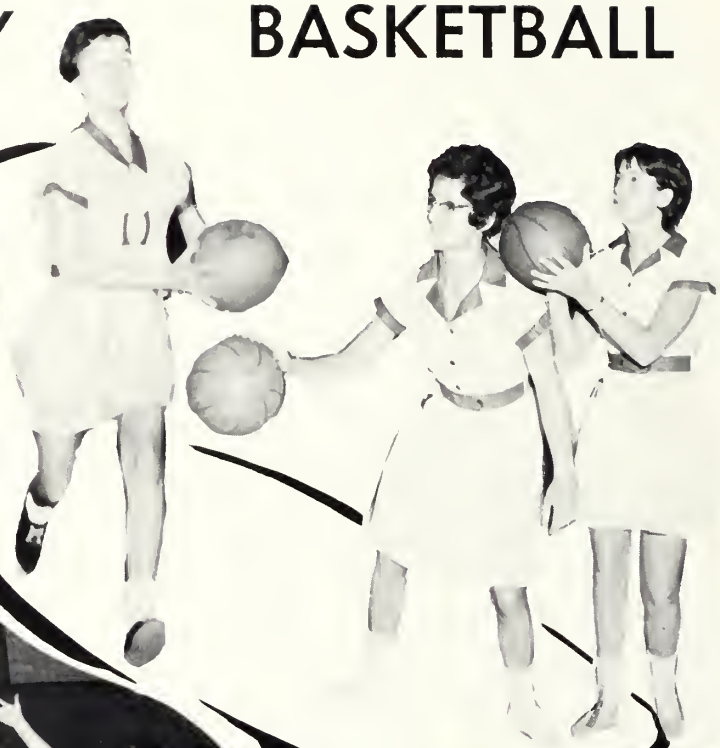

FRESHMAN DAY, 1963

RING DAY 1964

FACULTY VS. SENIORS

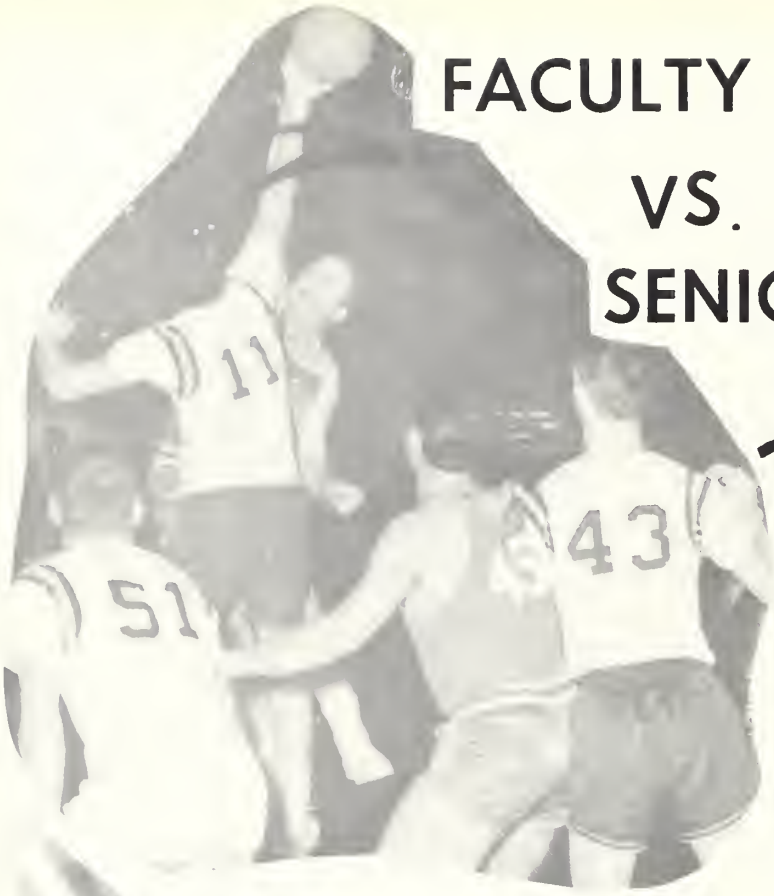

RETREAT, 1964

Through the Day...

EARLY MORNING CANDIDS

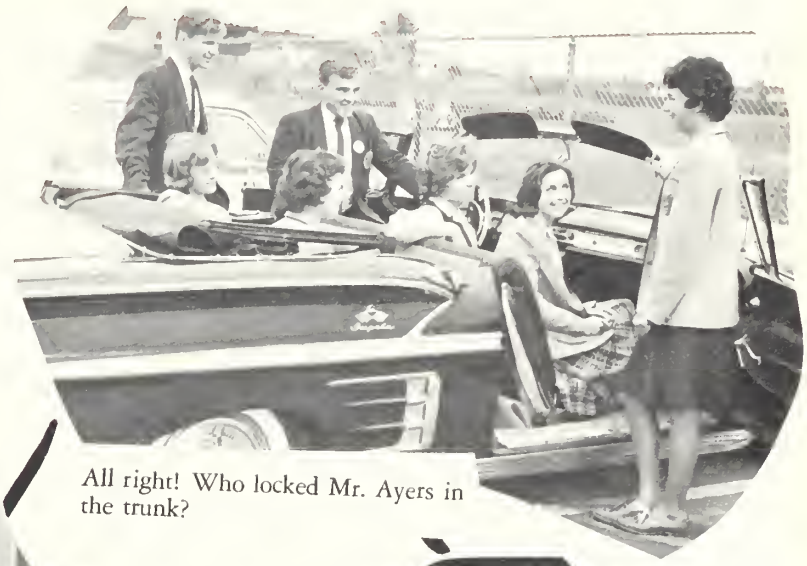

All right! Who locked Mr. Ayers in the trunk?

I can smell that apple, but I can't find it.

"Car 54, where are you?"

Now just slip the book into your pocket and walk out.

Just one more week of this.

Run Dick, run.
Look at Puff.

Paul likes this class.

And then we'll surround the convent.

Now when you push this lever — bam — the whole school will go.

No wonder they like French!

12:30 - 1:00

You've GOT to take it.

I don't dare swallow it!

If you can't eat it . . . kill it.

Are you kidding?

Our group had 23 per cent

Don't look so amazed, Henry. We all make mistakes.

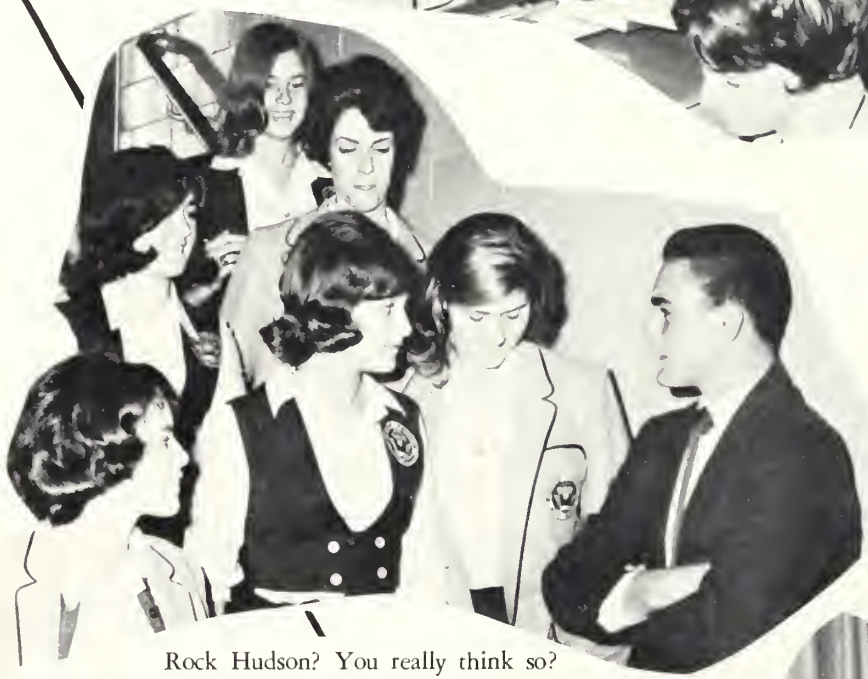

Rock Hudson? You really think so?

That's the second "Freshman" trampled this week.

It's the funniest music box I've ever seen.

Now this is a picture of a fish.

Let's see — 2 cups of sugar — 2 eggs . . .

Wait till you see this reaction!

Now if I could only break the glass!

What does it say on that truck? C-h-o-c-o-l-a-t-e A-l-m . . .

And this is where they get the dancing girls.

LANCE STAFF

Maurie McIntire

Nancy Fuller

Corinne Ioannilli

Susan Donley

Editors

Kathy Condon

Connie Hayes

Helen Brennan

Tim Ward

Robert McDermott Donna Leland Mary Sullivan

Kathleen Broyer Cynthia Menichello Bob Lucido

Aileen Pratt Kathy McFadden Judy Tache

Virginia Pearson Janet Haluporwski

Marie Ahearn Donna McMahon

Mary Moore Barbara Egan Patricia McVey

Jane Flynn Mary Crane

Christine Colette

Joan Costley

Mary A. Burke

Joan Bragan

Linda Telles

Patricia Essember

Ann Marie McCullough

Cecile M. Pelletier

Sue Pantapaula

Sharon McSweeney Kathy Howlett Valerie Sowinski

Diane Czimbal Janet Michaels Kathy Georges

Donna Hingston Carol Conwell Lance Santuccio

Richard L. Tinsley Karen Mysliwy Jane Landers

Dorothy Davidowicz Elaine Dravik Patricia Peterson

Jeanne Murphy Kathy McMahon Clare Doyle

Elaine Callahan Ann O'Connell Kathy Driscoll

Eleanor Crean Rita Fitzsult Ellen Hoy

William Kielbasa Mary Ellen Langan Mary Jane Maciewicz

Nancy Niconchuk Karen Koziski Virginia Donovan

Johanna McNamee Suzanne Lenni

Francine Leary Henry C. Zimerowski

Carol Mills Katherine Garland

EXCITING HOURS

CLASS HISTORY

We came, we saw . . . 101's mission races . . . Henry breaks the drums on Freshman Day . . . School, 8:15 to 2:15 . . . No football team . . . Maurie, Chris and Sue as cheerleaders- Mondays without Hughie . . Mr. Girardin comes to Fenwick . . No uniform shoes Silence in the corridors Beloved Bickie . . . Diane's stamps . . Gym classes in 'brown and gold' Music classes +2 and —5 . . . George as councillor Mrs. Butler The fire drill during our first retreat . 103's Reading classes detentions • The "lineup" at Fenwick dances History races - Sr. Jeanne's blue eyes . . . Lunch at 11:30 . . . Our first bazaar . . . 106 hails Yul Brenner Ginny becomes interested in photography . . . Devereux Back again . . . Mr. K. arrives and brings football with him . . . Construction of the football field finally begins . . . The Peabody Fire Department visits Fenwick El Cid three times in one day . . . Sophomore Show and Bobby's Ballet . . . Science Fair, Mary wins first prize . . . Sunglasses, tie pins and water pistols . . . Pen pals in class (forbidden) . . . We clean up after the Junior Prom . . . Devereux.

1960- 1964

Upper classmen at last . . . Sr. Bernadette comes to Fenwick . . . Football starts with a bang . . . Russ "drowns" enthusiasm (literally) . . . Demerits . . . Artie discovers girls — Miss Culkins gives us charm . . . Our hard work pays off, the Thanksgiving sports review is a success . . . Clement joins Fenwick . . . Christmas — the Cotillion , our first formal . . . We can drive . . . Donnee cuts David's cowlick Fenwick's basketball team makes the Tech Tourney Miss Pariseau learns to love her homeroom class — Religion in 306 . . . "Mr. McNeilly, will you please come to the office?" . . . Mr. G's Rain Runners invade the Convent . . . Sr. Anne St. Michael's sudden interest in psychology Devereux again . . . Sr. Mary Anne's funny? jokes — Scientists bring honor to Fenwick. . Mr. Kulevich's essays . . . Dave is elected Student Council President . . . Class picnic — fun at Canobie Lake . . .

"School begins at 8:10". We waited and waited and waited. 9:00 — the doors opened and our Senior Year began. . I.B.M. schedules . . . Class elections — Babe, Kathy, Larry, and Kathy . . . Initiation, it rained . . . The cafeteria and whipped cream . . . Arrival of rings . . . Joey and Johnny shared a seat at our beautiful ring ceremony . . . Football season . . . The new field is dedicated . . All our games at home . . . Victory marches up Margin Street . . . Victory parties in the cafeteria . . . The band's new uniforms — Thanksgiving Day with B.H.F. draped on the hill and Mr. K's "happy turkey" . . . I.B.M. report cards . . . The "World's Finest" campaign . . . Christmas vacation . . The Cotillion — Retreat . . . Basketball "famine" . . . English papers — SENIOR PROM . . . Finals . . . Senior week — GRADU- ATION — the beginning.

IN MEMORIAM

JOHN FITZGERALD KENNEDY

President of the United States

May 29, 1917 - November 22, 1963

†

Dear God,

Please take care of your servant

John Fitzgerald Kennedy

Now the trumpet summons us again—not as a call to bear arms, though arms we need—not as a call to battle, though embattled we are—but a call to bear the burden of a long twilight struggle, year in and year out, "rejoicing in hope, patient in tribulation"--a struggle against the common enemies of man: tyranny, poverty, disease and war itself . . .

In the long history of the world, only a few generations have been granted the role of defending freedom in its hour of maximum danger. I do not shrink from this responsibility--I welcome it. I do not believe that any of us would exchange places with any other people or any other generation. The energy, the faith, the devotion which we bring to this endeavor will light our country and all who serve it—and the glow from that fire can truly light the world . . .

With a good conscience our only sure reward, with history the final judge of our deeds, let us go forth to lead the land we love, asking His blessing and His help, but knowing that here on earth God's work must truly be our own.

RESERVE BOOK

64 Lance

This reserve book is NOT transferable and must NOT be taken from the library except when charged out for overnight use.

You are responsible for the return of this book.

DATE	NAME	HR	Time
	Paul Murray	B10	
12/18/81	Don Koen	320	
12/19/81	Tom Derba	315	
1/29/82	Laura Michaud	215	
2-1-82	Karen O'Neill		8:30
3/23	Marcia F. Riley	320	2:15
10/5	Michelle Chrisp	215	
4/5	Patricia Cox	318	11:20
6/15	Mary Curtin	112	
10/18/	Mary Fauciliera		
	Mary Fauciliera		
9/1/80	Terry Dolan	112	

GAYLORD 139

RESERVE BOOK

TIME

AMERICAN

RENEWAL

PROJECT

This reserve book is NOT transferable and must NOT be taken from the library except when charged out for overnight use.

You are responsible for the return of this book.

DATE	NAME	AR	Time
3-12-81	L. Contreras	220	10.
3/12/81	" "	220	0.W.
3/30/80	" "	220	

YEARBOOK HOUSE

KANSAS CITY 6, MISSOURI

LITHO. IN U.S.A. BY YEARBOOK HOUSE

BISHOP BENNICK HI

GH
SCHOOL